

REV	DATE	BY	DESCRIPTION

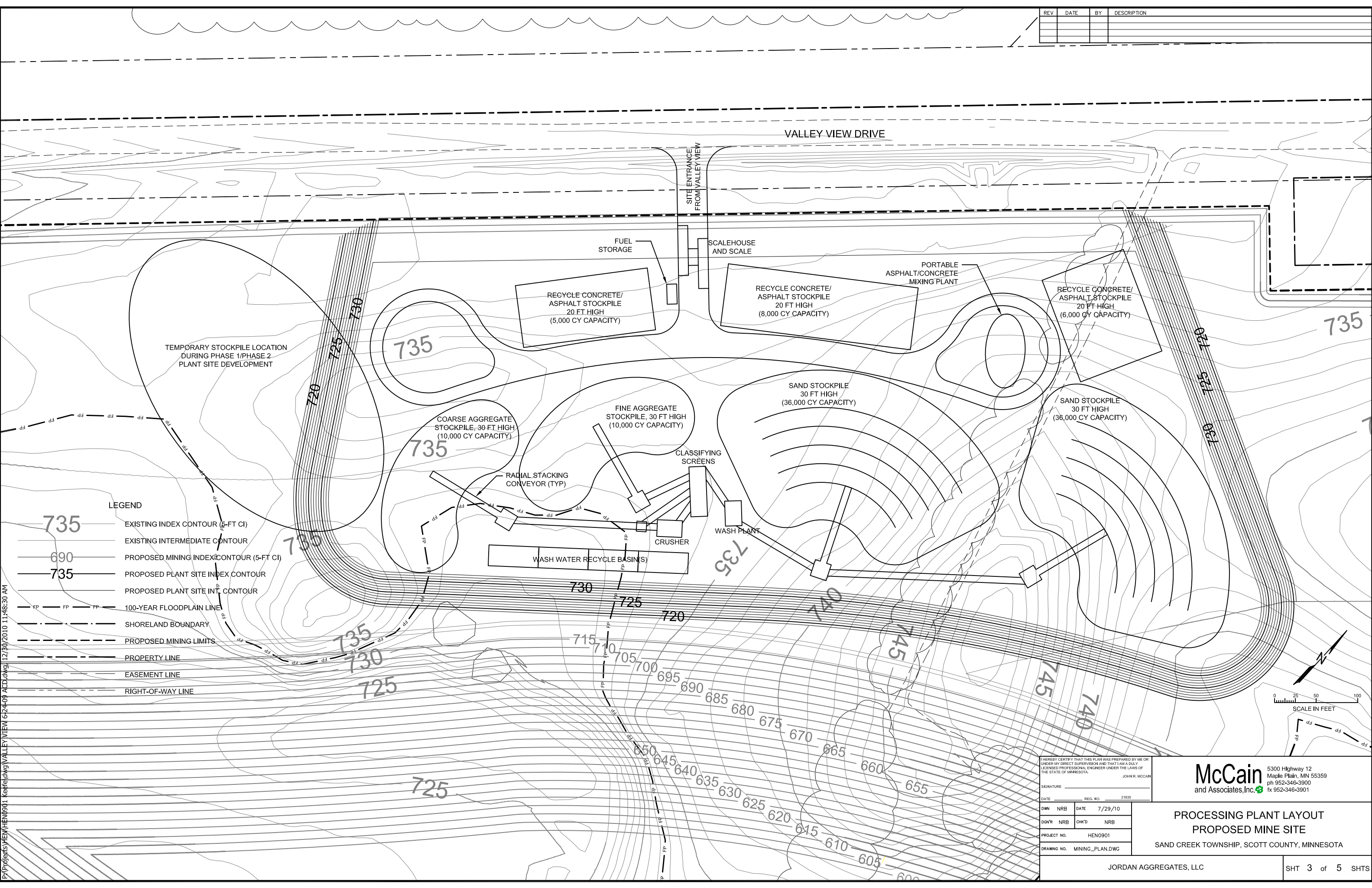

**LEGEND**

- 735 — EXISTING INDEX CONTOUR (5-FT CI)
- EXISTING INTERMEDIATE CONTOUR
- 690 — PROPOSED MINING INDEX CONTOUR (5-FT CI)
- 735 — PROPOSED PLANT SITE INDEX CONTOUR
- PROPOSED PLANT SITE INT. CONTOUR
- FP — FP — 100-YEAR FLOODPLAIN LINE
- SHORELAND BOUNDARY
- PROPOSED MINING LIMITS
- PROPERTY LINE
- EASEMENT LINE
- RIGHT-OF-WAY LINE

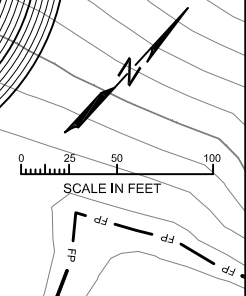

I HEREBY CERTIFY THAT THIS PLAN WAS PREPARED BY ME OR UNDER MY DIRECT SUPERVISION AND THAT I AM A DULY LICENSED PROFESSIONAL ENGINEER UNDER THE LAWS OF THE STATE OF MINNESOTA.

JOHN R. MCCAIN  
REG. NO. 21835

SIGNATURE \_\_\_\_\_  
DATE \_\_\_\_\_

DWN NRB DATE 7/29/10  
DQWR NRB CHK'D NRB  
PROJECT NO. HEN0901  
DRAWING NO. MINING\_PLAN.DWG

**McCain**  
and Associates, Inc.

5300 Highway 12  
Maple Plain, MN 55359  
ph 952-346-3900  
fx 952-346-3901

**PROCESSING PLANT LAYOUT  
PROPOSED MINE SITE**  
SAND CREEK TOWNSHIP, SCOTT COUNTY, MINNESOTA

P:\Projects\VIEW\HEN0901\_KeeTel.dwg VALLEY VIEW 6-24-09 ACCD.dwg 12/30/2010 11:48:30 AM